

3200 CHAPMAN DUPLEX - CONCEPT

- NOTE:**
- 1-ACTUAL LOCATION OF ELECTRICAL OUTLETS, SWITCHES, THERMOSTATS AND ALL ELECTRICAL DEVICES TO BE DETERMINED BY THE ELECTRICIAN AND INSTALLED TO CODE
 - 2-THESE PLANS ARE GENERALIZED AS APPROVED FOR PERMITS. THE EXACT FINISHES AND LAYOUT OF THE STRUCTURE WILL DIFFER SOMEWHAT FROM WHAT IS SHOWN
 - 3-4HR FIRE RATED FLOORING ASSEMBLY REQUIRED BETWEEN FLOORS. ALL SUPPORTING CONSTRUCTION TO BE 4HR RATED

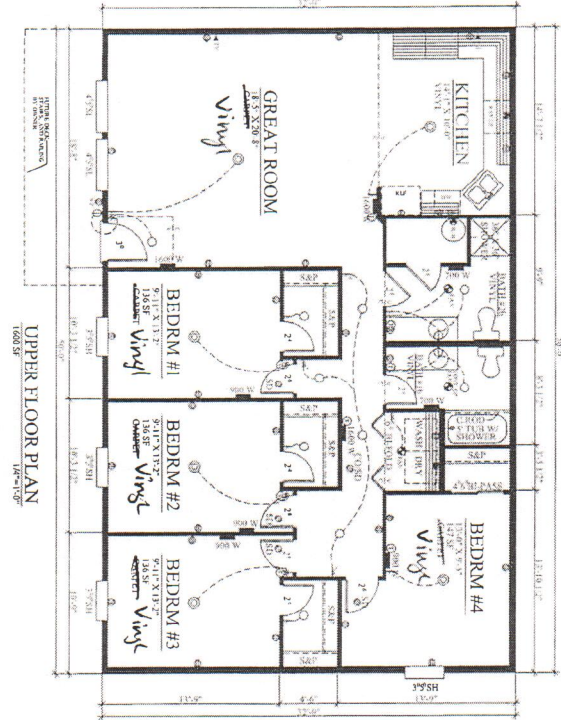
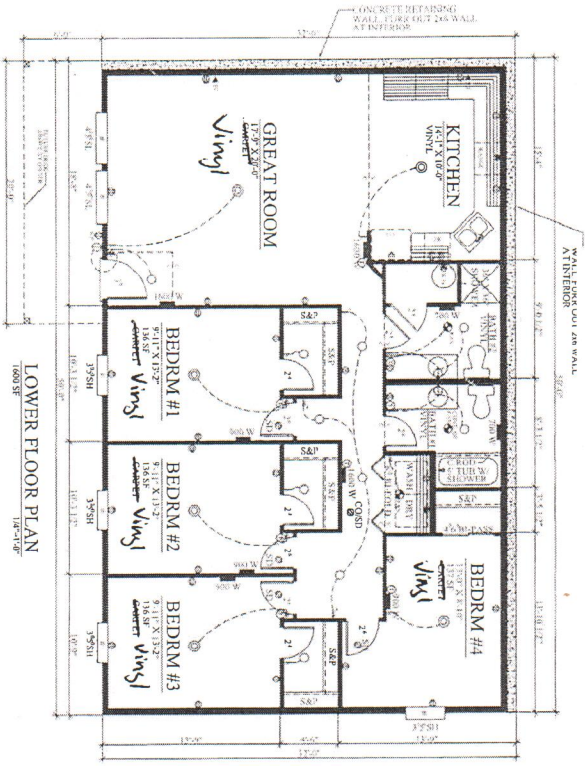

ADAIR HOMES INC.

© COPYRIGHT 2013

DocuSigned by:
APPROVED: *John Chapman*
OWNER
OWNER: C/O CHAPMAN 15E241A
DATE: 2/24/2014
OFFICER, ADAIR HOMES

2/17/14